



Simpolo Vitrified Pvt. Ltd.

Old Ghuntu Road, MORBI - 363 642. Gujarat, INDIA.
Tele.: +91 2822 241622, E-mail: tiles@simpolo.net

MUMBAI

Simpolo Gallery, Unit No.: 203, 2nd Floor, Morya Land Mark 2, Link Road, Andheri (W), Mumbai - 400 053.
Tele.: +91 22 40167131, E-mail: mumbai@simpolo.net

AHMEDABAD

First Floor, 103, Sumel - 2, Near Gurudwara, S. G. Highway, Bodakdev, Ahmedabad - 380 054.
Tele.: +91 79 40037222, +91 79 40052220, E-mail: ahmedabad@simpolo.net

DELHI

Simpolo House, C-1, South City-1, Gurgaon - 122 001. Haryana.
Tele.: +91 124 4278820, E-mail: delhi@simpolo.net

COCHIN

33/2380 A-A1 NH Bypass, Vysali Bus Stop, Chakkaraparambu, Cochin - 682 032.
Mob.: +91 9349339938, Fax: +91 4844037118, E-mail: cochin@simpolo.net

KOLKATA

Ground Floor, DB - 52, Salt Lake City, Sector 1, Kolkata - 700 064. (W.B.)
Mob.: +91 90733 53728, E-mail: kolkata@simpolo.net

ROCKDECK 400x400mm

12mm



OUTDOOR
VITRIFIED TILES



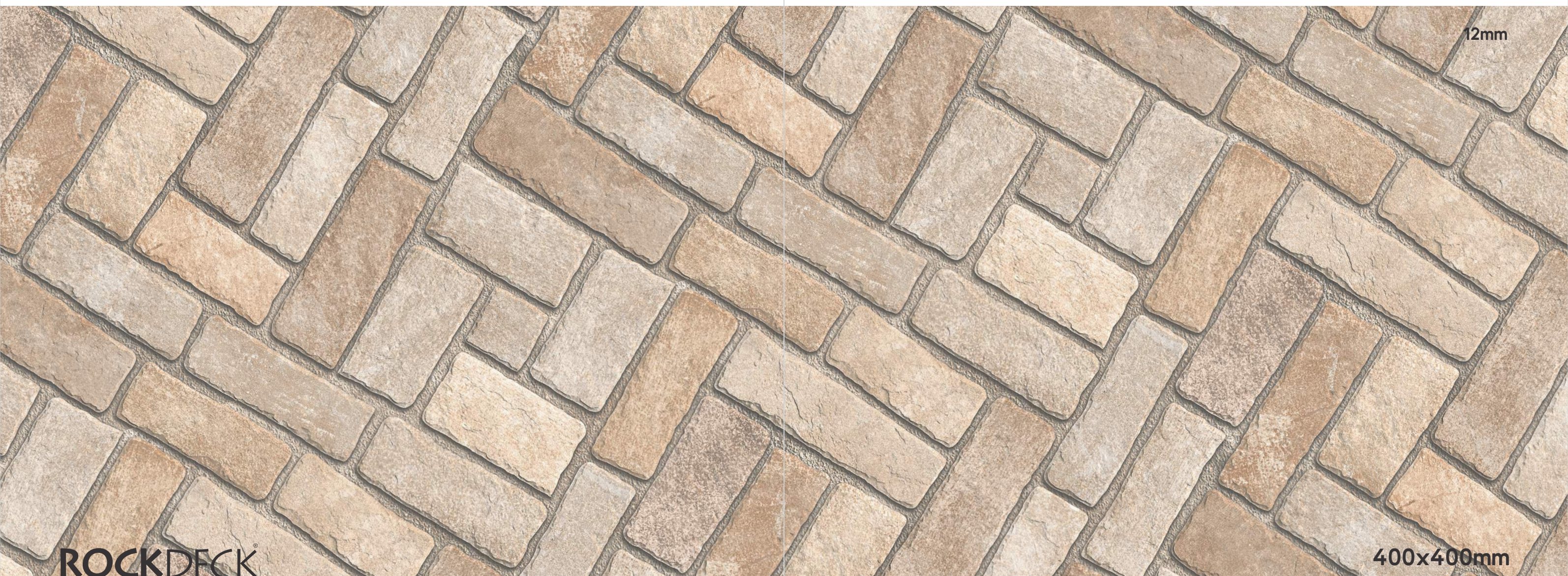

12mm

400x400mm

ROCKDECK

COLLECTION 2019/'20

**CHOOSE THE RIGHT MOOD FOR
YOUR OUTDOOR AMBIENCE**

Everyone understands the importance of the interior spaces where you spend most of your time, be it your home or workplace. Being the producers of an Architectural product, we never want to limit ourselves by focussing just on the interior spaces. Our new collection of outdoor tiles allows you to choose the right mood for your outdoor ambience with the optimum strength and durability. We care about the outside as much as we care about the inside..

our brand
ambassador
Hrithik Roshan





R D 01



R D 02



Floor
R D 01
_Size : 400x400mm

THICKNESS: 12 mm
SURFACE: Matt

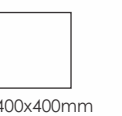

400x400mm

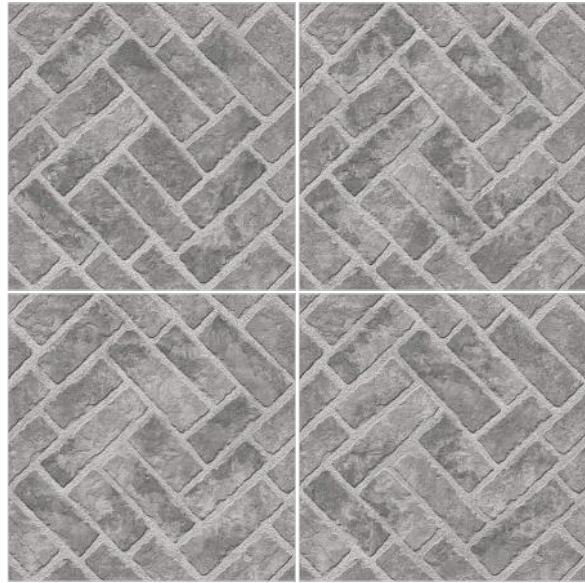

R D 03



R D 05



R D 07



R D 15



R D 04



R D 08

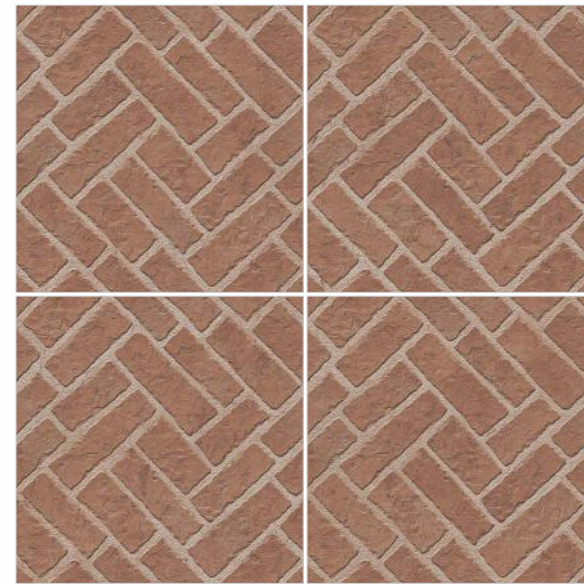

R D 06



R D 09



RD 10



RD 12



RD 17



RD 18



RD 13



RD 11



RD 16

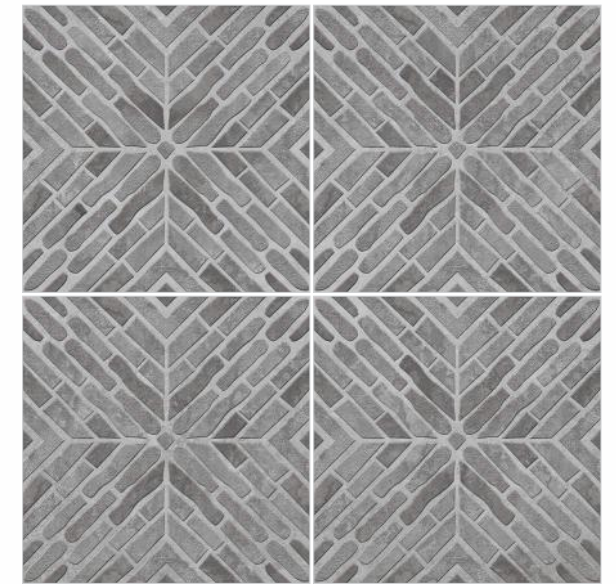

RD 19



R D 20

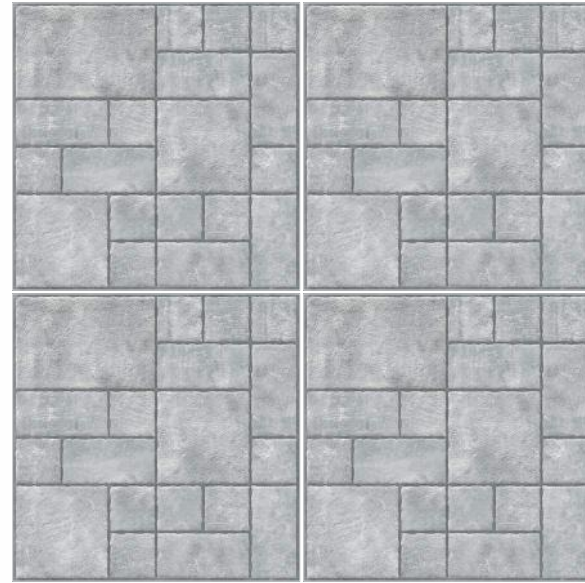

R D 14



R D 27



R D 29



R D 21



R D 22

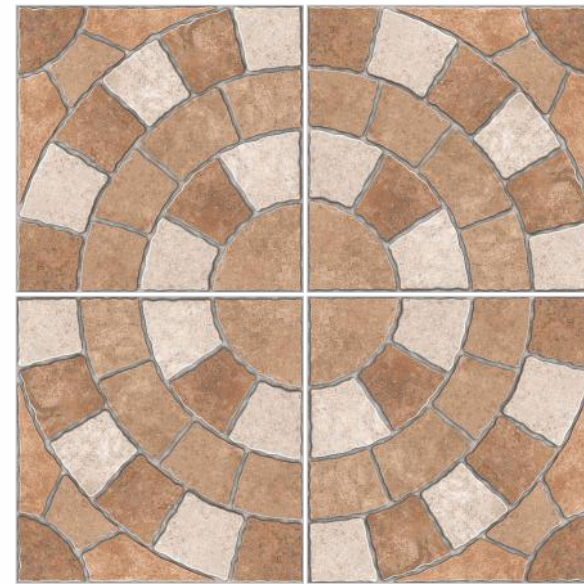

R D 28

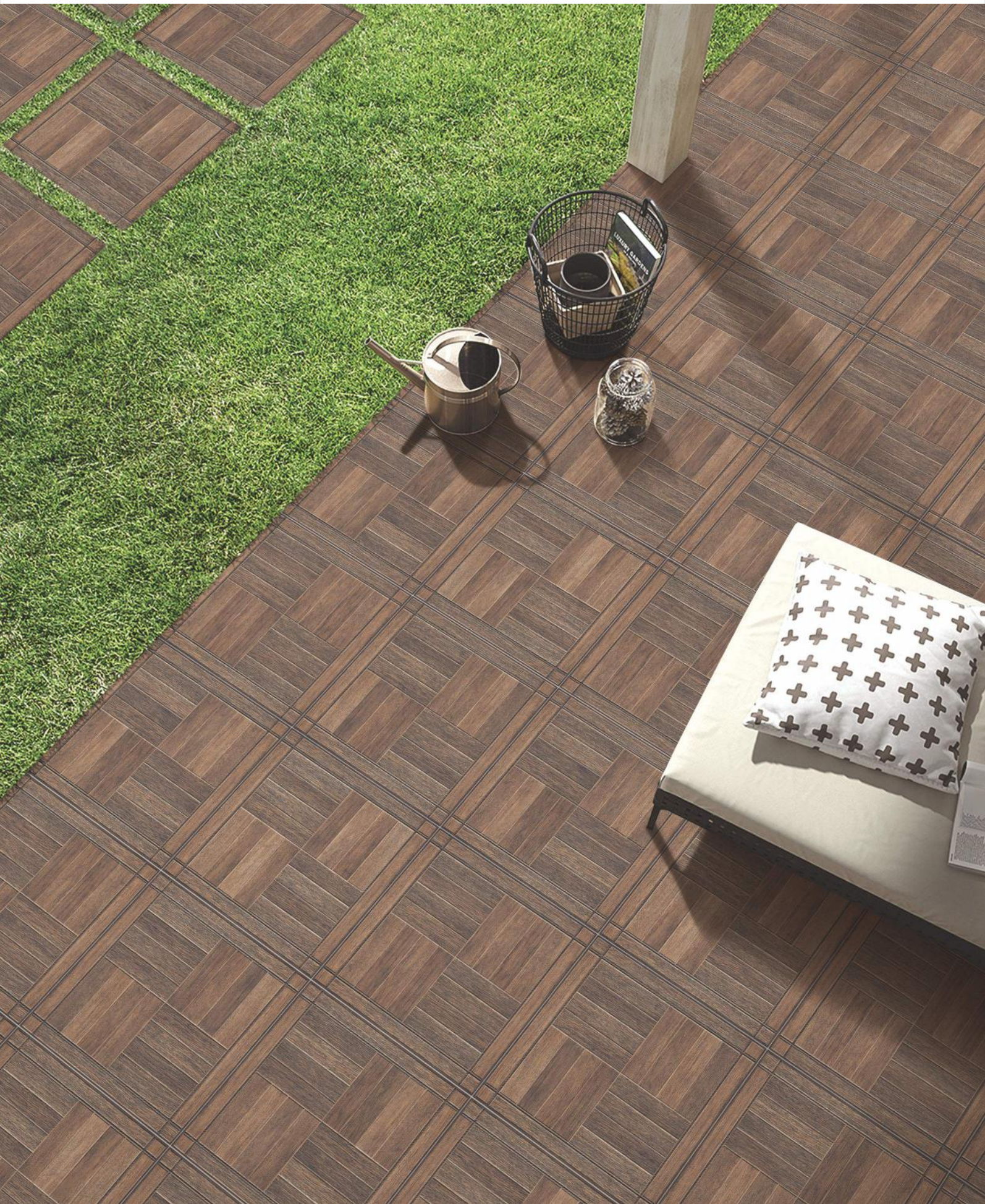

R D 23



R D 25



R D 24



R D 26

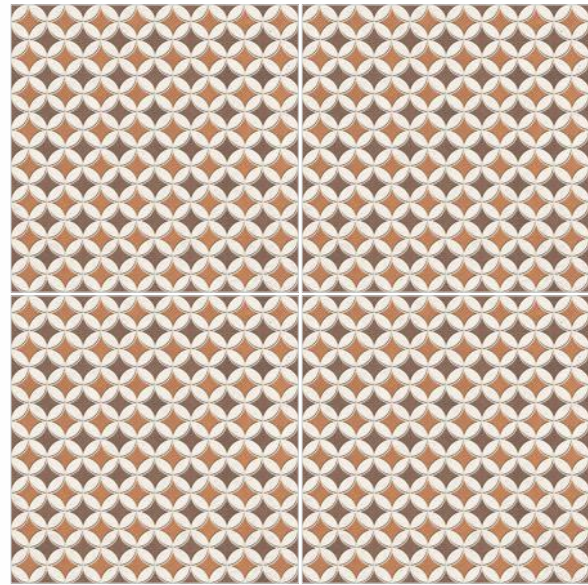

R D 34

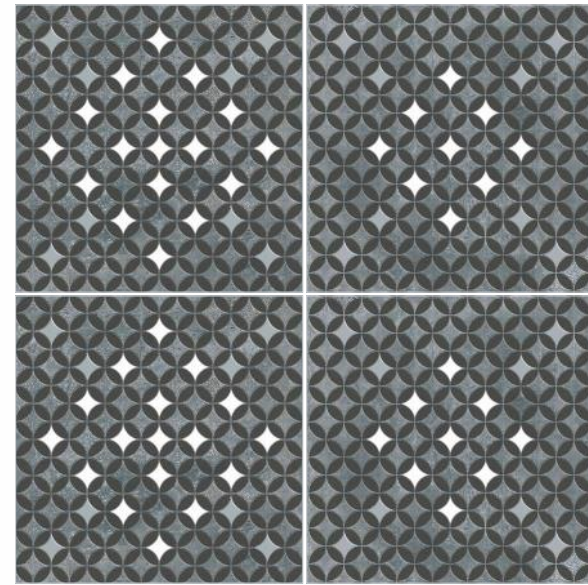

R D 36

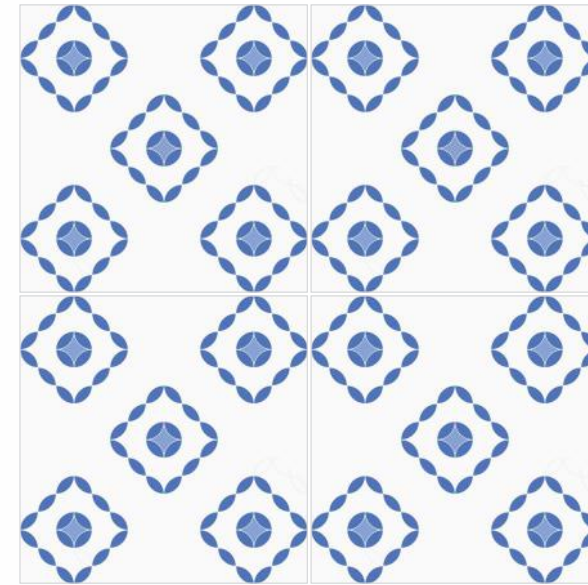

R D 30

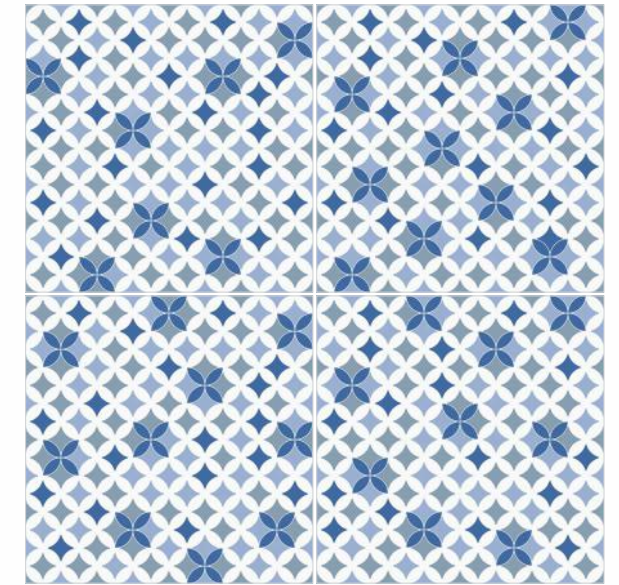

R D 33

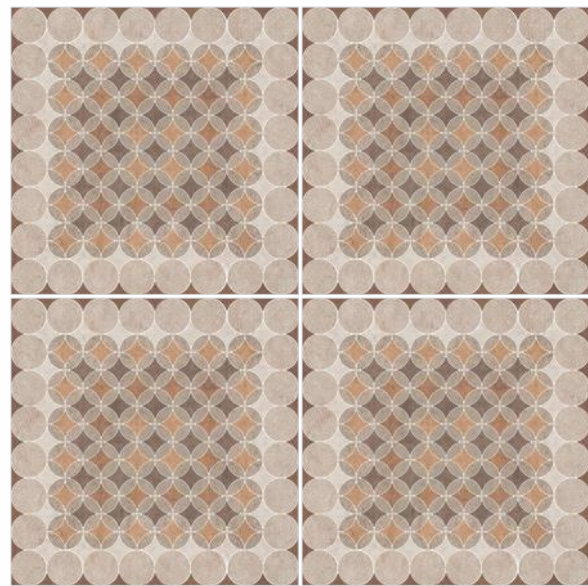

R D 35

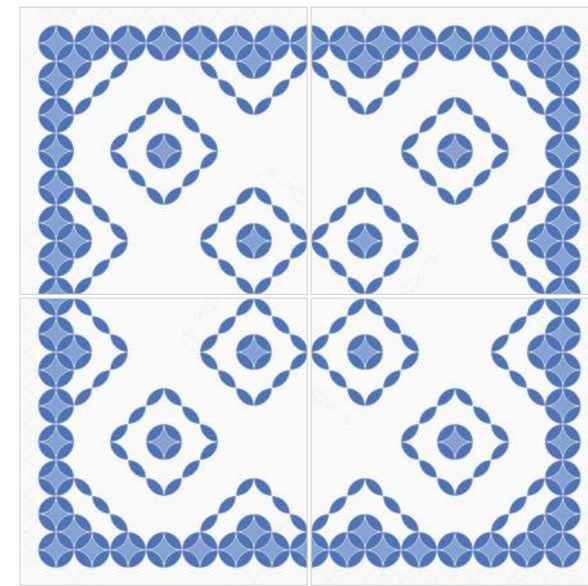

R D 31

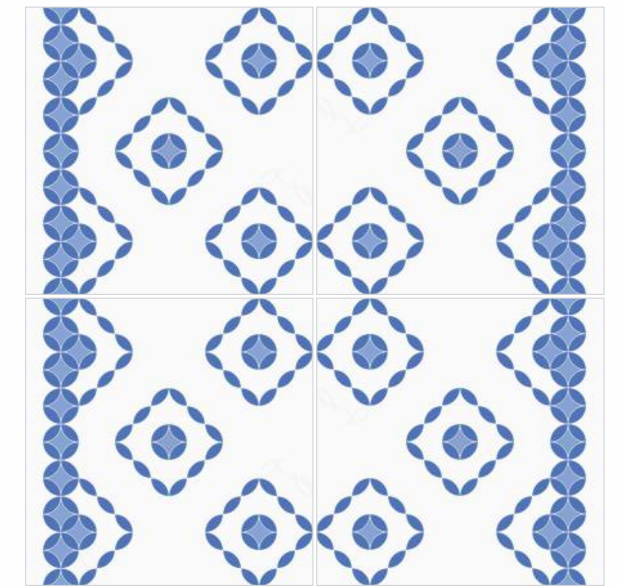

R D 32

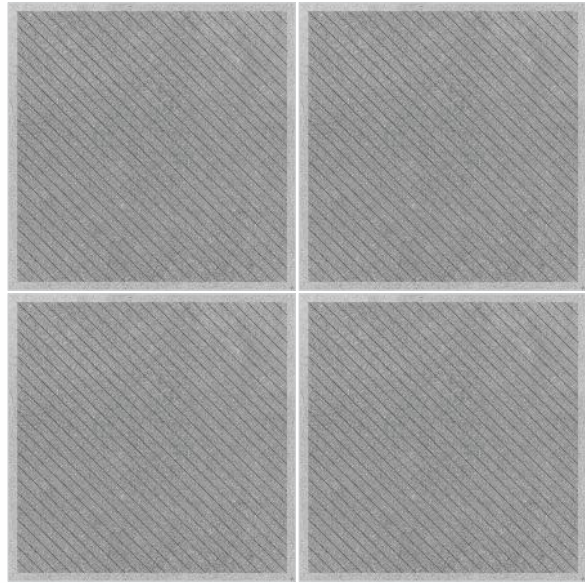

R D 37

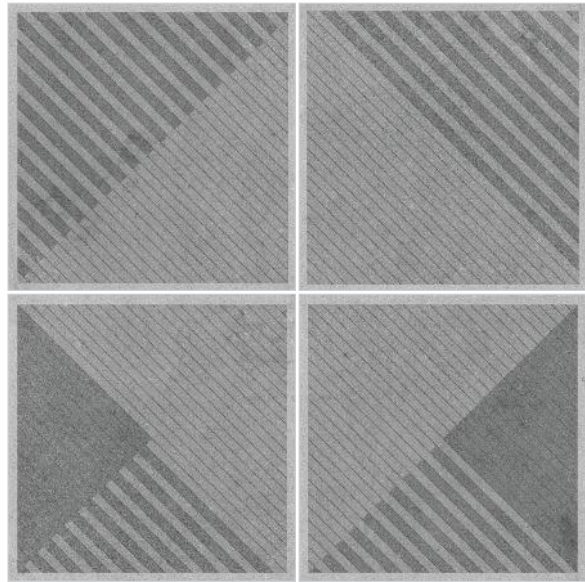

R D 38



Floor
R D 37 + R D 38
_Size : 400x400mm

THICKNESS: 12 mm
SURFACE: Matt

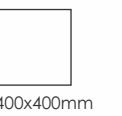

400x400mm



R D 39

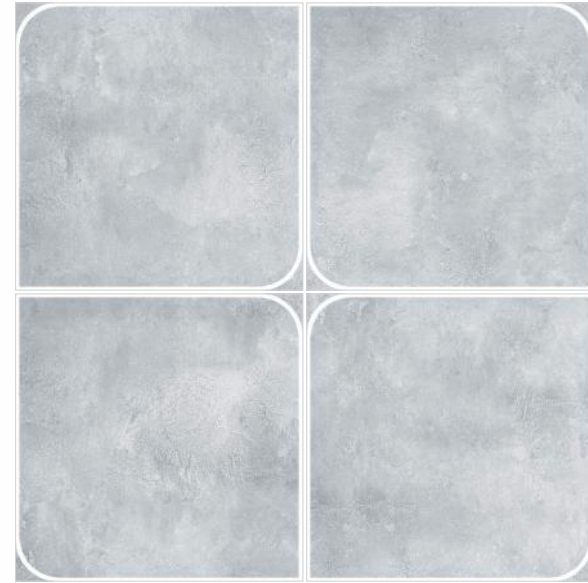

R D 41



R D 43

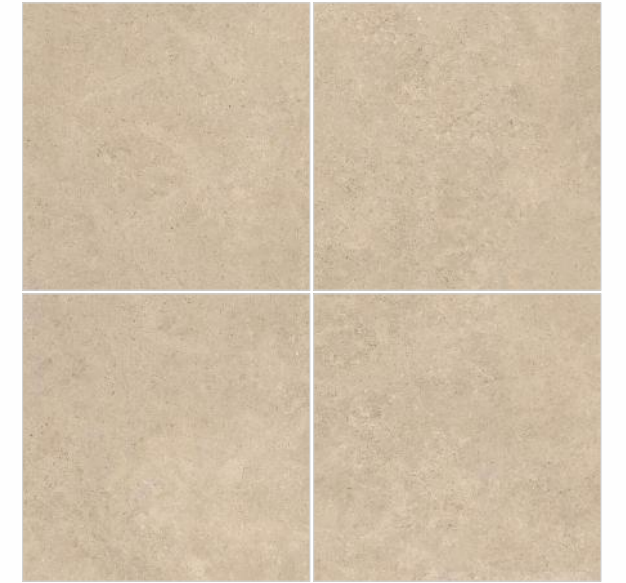

R D 44



R D 40



R D 42

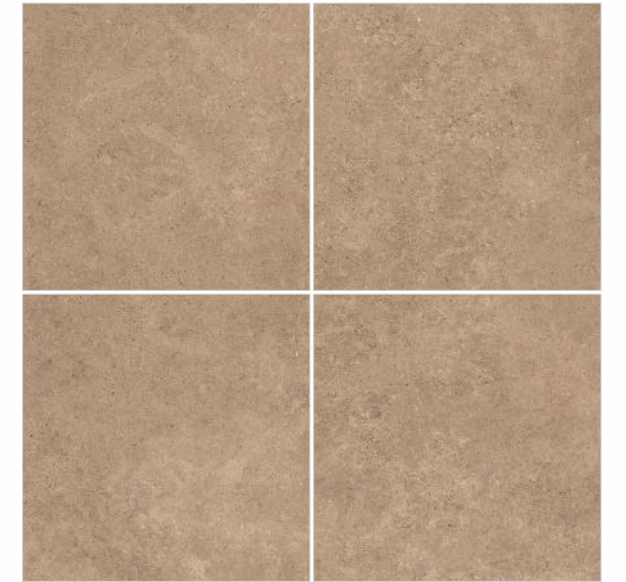

R D 45



R D 48

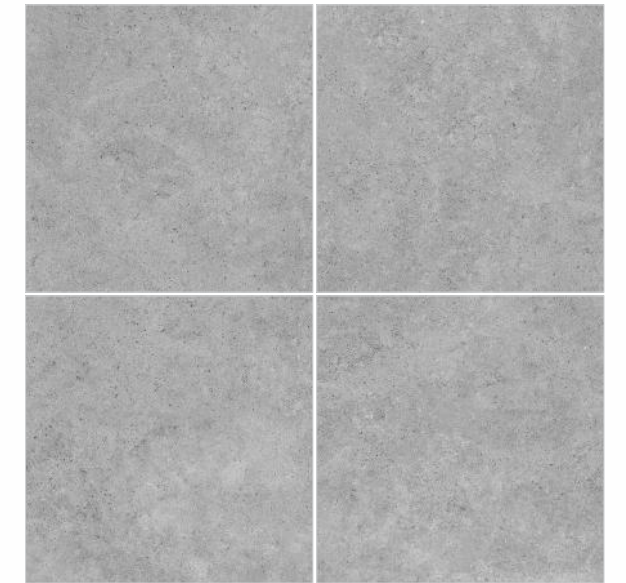

R D 46

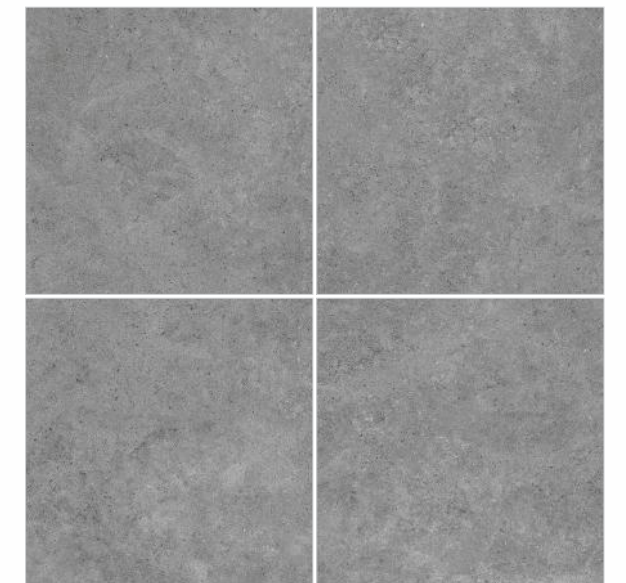

R D 47

Desert Step
Fullbody Vitrified Tiles



Desert Crema Step



Desert Sahara Step



Desert Verde Step

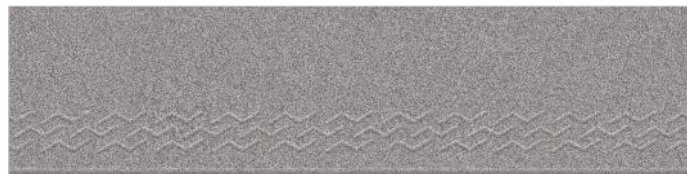

Desert Gris Step

THICKNESS: 12 mm
SURFACE: Matt

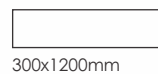

300x1200mm

Desert Riser
Fullbody Vitrified Tiles

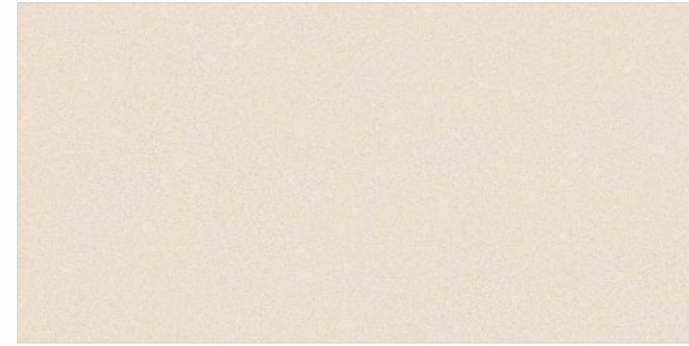

Desert Crema Riser

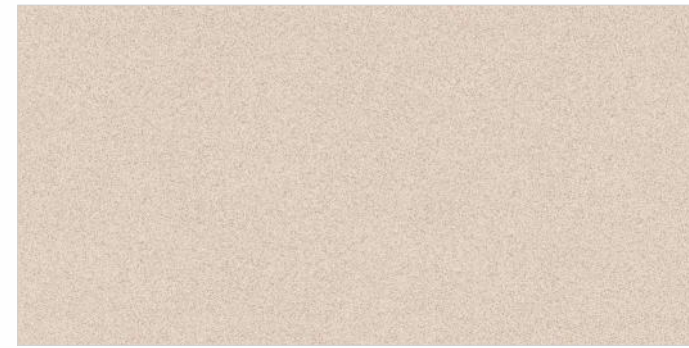

Desert Sahara Riser

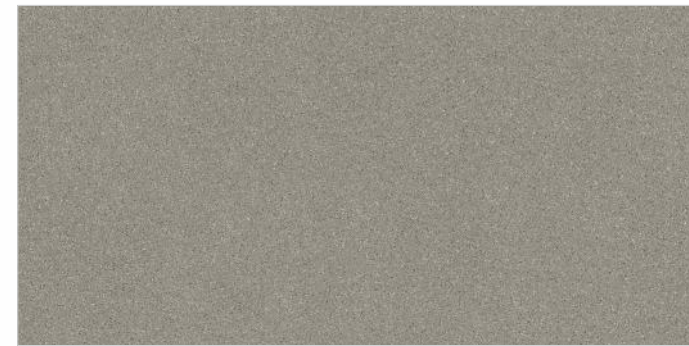

Desert Verde Riser

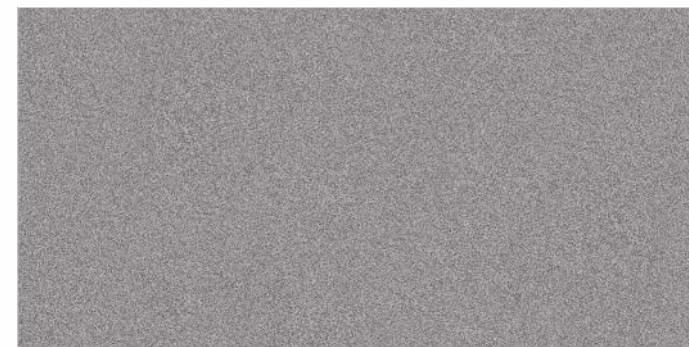

Desert Gris Riser

THICKNESS: 12 mm
SURFACE: Matt



600x1200mm

Technical Specification

CHARACTERISTIC	STANDARD AS PER ISO13006:2018/ EN14411 Gr.BIla	TEST METHOD	STANDARD AS PER IS15622:2017 Gr.BIla	TEST METHOD	MEAN VALUE OF SIMPOLO
Regulatory Properties					
Deviation in length and width	± 0.30 % (± 1.00mm)	ISO 10545-2	± 0.10 %	IS 13630-1	± 0.10 %
Deviation in thickness	± 5.00 % (± 0.50mm)	ISO 10545-2	± 5.00 %	IS 13630-1	± 4.00 %
Straightness in side	± 0.30 % (± 0.80mm)	ISO 10545-2	± 0.10 %	IS 13630-1	± 0.10 %
Rectangularity	± 0.30 % (± 1.50mm)	ISO 10545-2	± 0.10%	IS 13630-1	± 0.10 %
Surface flatness Central Curvature	± 0.40 % (± 1.80mm)	ISO 10545-2	± 0.50 %	IS 13630-1	± 0.20 %
Surface flatness Edge Curvature	± 0.40 % (± 1.80mm)	ISO 10545-2	± 0.50 %	IS 13630-1	± 0.20 %
Surface flatness Warpage	± 0.40 % (± 1.80mm)	ISO 10545-2	± 0.50 %	IS 13630-1	± 0.10 %
Surface Quality	> 95% defects free	ISO 10545-2	> 95% defects free	IS 13630-1	> 95% defects free
Small Color Difference	ΔE < 1.00	ISO 10545-16	N.A.	N.A.	No Change
Glossiness (Matt)	As per Manufacturer	Gloss Meter 60°	As per Manufacturer	Gloss Meter 60°	Min. 3°
Structural Properties					
Water absorption	≤ 0.50 %	ISO 10545-3	≤ 0.080 %	IS 13630-2	≤ 0.060 %
Bulk Density	As per Manufacturer	ISO 10545-3	Min. 2.20 g/cc	IS 13630-2	> 2.28 gm/cc
Massive Mechanical Properties					
Modulus of rupture(12mm)	Min. 35.0 N/mm²	ISO 10545-4	Min. 35.0 N/mm²	IS 13630-6	Min. 40.0 N/mm²
Breaking strength thickness ≥7.5(12mm)	Min. 1300.0 N	ISO 10545-4	Min. 1300.0 N	IS 13630-6	Min. 1800.0 N
Surface Mechanical Properties					
MOH'S hardness	As per Manufacturer	BS EN 15771:2010	Min. 5	IS 13630-13	Min. 6
Surface Abrasion Resistance	As per Manufacturer	ISO 10545-7	Min. Class II	IS 13630-11	Min. Class 3 / Min. Class III
Deep Abrasion Resistance	Max. 175 mm³	ISO 10545-6	Max. 140 mm³	IS 13630-12	Max 132 mm³
Thermal Hygrometric Properties					
Moisture expansion	Max. 0.06%(0.6mm/m)	ISO 10545-10	Max. 0.02mm/m	IS 13630-3	Max. 0.02 mm/m
Thermal expansion(COE) at 100°C	As per Manufacturer	ISO 10545-8	Max. 9.0 x 10 ⁻⁶	IS 13630-4	Max. 6 x 10 ⁻⁶
Thermal shock resistance	Min. 10 Cycle	ISO 10545-9	Min. 10 Cycle	IS 13630-5	Min. 10 Cycle
Crazing Resistance at (ISO 500±20 kPa-159°C±1°C) / (IS 750±20 kPa-168°C±1°C)	As per Manufacturer	ISO 10545-11	Min. 4 Cycle	IS 13630-9	Min. 6 Cycle
Impact resistance(COR)	Min. 0.55	ISO 10545-5	Min. 0.55	IS 13630-14	Min. 0.55
Frost resistance	As per Manufacturer	ISO 10545-12	As per Manufacturer	IS 13630-10	Frost Proof
Chemical Properties					
Resistance to Staining Glazed	As per Manufacturer	ISO 10545-14	Min. Class 2	IS 13630-8	Min. Class 4/Min. Class 2
Resistance to Household Chemicals &Swimming Pool Salts Glazed	Min. Class UB	ISO 10545-13	As per Manufacturer	IS 13630-7	Min. Class UB/Min. Class A
Resistance to Low Concentrate Acidand Alkalis Glazed	As per Manufacturer	ISO 10545-13	As per Manufacturer	IS 13630-7	Min. Class ULB*/Min. Class A*
Resistance to High Concentrate Acidand Alkalis Glazed	As per Manufacturer	ISO 10545-13	As per Manufacturer ..	IS 13630-7	Min. Class UHB*/Min. Class A* ..
Safety Properties					
Skid resistance(DCOF-DRY)#	As per Manufacturer	ANSI/NFSI B101.3-2012	As per Manufacturer	N.A.	> 0.40
Slip resistance(DCOF)(R value)#	As per Manufacturer	DIN 51130	As per Manufacturer	N.A.	R9 to R13**
Fire Resistance	As per Manufacturer	N.A.	As per Manufacturer	N.A.	Fire Proof

* Except Hydrofluoric Acid & it's compound

**Depending on Application area (low or high intensity of traffic)

As per customer requirement

Packing Details

PRODUCT	SIZE	THICKNESS	TILES / BOX	COVERAGE AREA / BOX
ROCKDECK	400x400mm / 40x40cm	12mm	5 pcs.	0.80 sq. mtr. 8.61 sq. ft.
DESERT STEP	300x1200mm / 30x120cm	12mm	3 pcs.	1.08 sq. mtr. 11.62 sq. ft.
DESERT RISER	600x1200mm / 60x120cm	12mm	2 pcs.	1.44 sq. mtr. 15.50 sq. ft.

Simpolo Gallery / Shoppe

<p>AHMEDABAD</p> <p>SIMPOLO GALLERY First Floor, 103, Sumel - 2, Nr. Gurudwara, S.G. Highway, Bodakdev, Ahmedabad - 54. Mob.: +91 79 40037222</p>	<p>AGRA</p> <p>ARAVALI CERAMICS COMPANY (SIMPOLO GALLERY) NH. 2, Mauja Kuberpur, Near Reliance Petrol Pump, Tehsil Elmadpur, Agra. Mob.: +91 99971 77711</p>	<p>AURANGABAD</p> <p>VIJAY HOUSE OF FLOORINGS 9, Ajmera Towers, Below Bank of Baroda, Garkheda, Aurngabad - 431 005. Mob.: +91 92724 84848</p>
<p>BANGALORE</p> <p>SIMPOLO GALLERY #79 /1 & 144 /1-9, Kalkere Main Road, Haramavu Village, Bangalore - 560 043. Tele.: +91 80 65462222, 65363333 Mob.: +91 99002 31333</p>	<p>BARODA</p> <p>SIMPOLO MARKETING 29, Dhanlaxmi Complex, Opp. Manglaya Hall, Near Airport Char Rasta, Horni Road, Baroda. Mob.: +91 99749 60603</p>	<p>BHAVNAGAR</p> <p>H. F. INTERIORSS Plote No.36 , "Anjaney", Ground Floor, Beside D.B. Bath , Nr. Kaliyabid Water tank, Opp. Victoriya Park, Bhavnagar. Tele.: +91 278 2560215 / 16 Mob.: +91 99099 93244</p>
<p>BHOPAL</p> <p>SHRI GORAJI MARBLE Plot No 91 - A, Airport Main Road, Near SBI Bank, Bhopal. Mob.: +91 84629 40479, +91 81093 44201</p>	<p>BHUBANESWAR</p> <p>CERAMIC WORLD 602, Rasulgrah, Opp. Kochilei Market, Cuttack Road, Bhubneswar. Mob.: +91 92384 99102</p>	<p>BHILWARA</p> <p>HINDUSTAN CERAMIC DISTRIBUTORS Shop No - 12, 13 Surbhi Enclave Opp. Gayfri Mandir Ashram Ajmer Road, Bhilwara. Mob.: +91 98290 40088</p>
<p>CHIKHLI</p> <p>PRUTHVI ENTERPRISE Chikhli Bilimora Road, Chikhli, Dist. Navsari. Tele.: +91 2634 231200 Mob.: +91 98251 79455</p>	<p>CHENNAI</p> <p>I. K. CLASSIVA 867, Poonamallee High Road, Opp. Kilpauk Police Station, Before Sangam Theatre Kilpauk, Chennai - 600 010. Mob.: +91 98404 61888 / +91 99402 52706</p>	<p>COCHIN</p> <p>SIMPOLO GALLERY 33/2380 A-A1, NH Bypass, Vyasoli Bus Stop, Chakkraparambu, Cochin - 682 032. Mob.: +91 93493 39938</p>
<p>COCHIN</p> <p>SREE VENKATESWARA AGENCIES X/3397, T. D. East Sannidhi Road, Enakulam - 682035 Mob.: +91 97444 45454</p>	<p>CUTTACK</p> <p>CERAMIC SALES CORPORATION Plot No.1650/2792, Gopalpur, NH - 5, Cuttack - 753 001. Mob.: +91 92384 99114</p>	<p>DHULIYA</p> <p>VIRAJ CERAMICS 87/6, Opp. Hotel Sheetal, Parola Road, Balapur, Dhule - 424 001. Mob.: +91 98501 80401</p>
<p>DEHRADUN</p> <p>AARAMBH CERAMICS #241/2, First Floor, GMS Road, Near Ballupur Chowk, Satya Vihar Ballupur, Dehradun, Uttarakhand-248006 Mob.: +91 72520 02000</p>	<p>GANDHIDHAM</p> <p>SIMPOLO GALLERY Sec. 1-A, Plot 91, First Floor, Gandhidham (Kutch), Gopalpur, NH - 808 Mob.: +91 94267 37808</p>	<p>GOA (Margao)</p> <p>SILVER TRADE LINKS Shop No.17, Dessai Resi. & Com. Complex, Dongorwado, Nr. Nehru Stadium, Fatorda, Margao - Goa, Tele.: +91 832 2741160 Mob.: +91 93723 34339</p>
<p>GURGAON</p> <p>SIMPOLO GALLERY Simpolo House, C-1, South City, Gurgaon - 122 001. Tele.: +91 124 4278820</p>	<p>HIMMATNAGAR</p> <p>CERAMIC GALLERY Sankalp Complex, Samlaji Highway, Near Collage, Motupura, Himmatnagar. Mob.: +91 99798 93772, +91 99798 75772</p>	<p>HUBLI</p> <p>KOLIWAD MARBLE AND GRANITE Near Manickbag Showroom, P.B. Road, Vidhyanager, Hubli. Tele.: +91 836 2372580 / 4252580</p>
<p>HYDERABAD</p> <p>CERAMIC INC. Solanki Plaza, 8-2-293/K/307, Kamalapur Colony, Opp. Green Bawarchi Hotel, Hyderabad - 500 073. Tele.: +91 40 23334040 Mob.: +91 90000 18041</p>	<p>HISAR</p> <p>SHRI RAM TILES & SANITARYWARE Priti Nagar, Balsamand Road, Opp. Nagar Nigam, Hisar (Haryana) Mob.: +91 94162 44559 / 94666 41718</p>	<p>INDORE</p> <p>PARAG Race Course Road, Indore. Fax: +91 731 2547598 Tele.: +91 731 2535659 / 60</p>
<p>JAIPUR</p> <p>GUPTA TILES 76, Rathni Nagar, Gajsinghpura, Gopalpura Bypass, Jaipur, Rajasthan. Mob.: +91 94133 84900</p>	<p>JAORA</p> <p>SHUBH MARBLE AND GRANITE, 30, Industrial Area, Jaora (M.P.). Mob.: +91 98275 62933</p>	<p>JODHPUR</p> <p>SUN - DEEP TILES E-73, Kalptaru Shopping Center, Shastri Nagar, Jodhpur - 342 001. Mob.: +91 96720 11000</p>
<p>KALABURAGI</p> <p>SIMPOLO Sy. No. 71 Bilgundi Gardens, Behind Kharge Petrol Pump, Sedam Ring Road Circle, Kalaburagi - Karnataka, Mob.: +91 89709 41000</p>	<p>KOLHAPUR</p> <p>CHANDWANI CERAMIC Opp. Hotel Shivtara, Kolhapur Sangli Road Shrioli Plot No.65/6, Shrioli. Tele.: +91 98220 42900</p>	<p>KOLKATA</p> <p>SIMPOLO GALLERY Ground Floor, D.B.52, Salt Lake City, Sector 1, Kolkata - 700 064. Mob.: +91 90733 53728</p>

KAKINADA

OME AGENCIES
#69-12-29/1, Near Spancer' S,
Pithapuram Road,
Kakinada - 533 005.
Mob.: +91 9553300022

NAGPUR

NATURAL CERAMIC
Municipal House 3163/a/388,
Hiwari Nagar Layout, Nagpur,
Maharashtra - 440 008.
Mob.: +91 73878 37332, +91 94236 80788

PALAKKAD

M/S. K A V. SHAIK ROWTHER
31/671 Market Road,
Palakkad - 678 014,
Kerala.
Tele.: +91 491 2502301, 2537771

RANCHI

PINK CITY MARBLE
Piska More, Ratu Road,
Ranchi - 834 005.
Mob.: +91 94313 51883, +91 94311 70475

SANGAMNER

CERAMIC CENTER
Opp. Barf Karkhana,
Mathurabai Nagar, Kasara Dumala,
Akola Road, Sangamner. (M.H.)
Mob.: +91 95616 13633

SILIGURI

S.S. SANITATION
Mittal Square, 2nd Floor,
Opp. Anandaike Nursing Home,
Sevoke Road, Siliguri - 734001 (W.B.)
Mob.: +91 94340 27755

TIRUPUR

NANDHI PIPES
No.39, Vignesh Nagar,
Kaikkattipudur, Tirupur Main Road,
Avinashi - 641 654.
Tele.: +91 4296 275740
Mob.: +91 94432 83885

TIRUPUR

KAILAS TRADERS
4/193(1), Bharathi Nagar,
Veerapapandi (po), Palladam Road,
Tirupur - 641605.
Mob.: +91 98941 34340

MUMBAI

SIMPOLO GALLERY
Unit No.: 203, 2nd Floor,
Morya Land Mark 2,
Near Infinity Mall, Link Road,
Andheri (W), Mumbai - 400 053
Tel.: +91 22 40167131

NEW DELHI

TECHNO STONE
Khasra No. 12, Fatehpur Beri,
Chattarpur Mandir Road,
Opp. Narayani Devi Charitable Dispensary &
Canara Bank, New Delhi - 110 074.
Tele.: +91 11 65456660

PUNE

SRI PARAM MARKETING
Vasant Vastu, Ground Floor,
Near Saubhagya Mangal Karyalay,
Near City International School,
Maharshi Nagar, Pune - 37.
Mob.: +91 90280 11200 / 300

RATLAM

CERAMIC CRAFT
17, College Road,
Ratlam. (M.P.)
Mob.: +91 94251 03719

SANGLI

VARDHMAN ENTERPRISE
213, Sangli Kolhapur Road,
Opp. Hyundai Showroom,
Sangli-Ankali.
Tele.: +91 233 2422022 / 20
Mob.: +91 90110 93588, +91 89830 93588

SECUNDERABAD

CERAMIC INC.
HNO#4/70/37,
Adarsh Nagar, Nagole,
Hyderabad.
Tele.: +91 40 65694040 / 5050

THRISSUR

CLASSIC SANITARY EMPORIUM
Br. Classic Buildware,
11/ 479-A, Kalothumbady,
Irinjalakuda, Thrissur,
Kerala.
Mob.: +91 98472 10693

TRICHY

SHRI RANGA AGENCIES
Shri Ranga Towers,
No. 9, Royal Road,
Cantonment, Trichy,
Tele.: +91 431 2415751

NASHIK

THE CERAMIC STUDIO
Shop No.18, Business Bay,
Shrihari Kute Marg,
Tidke Colony, Mumbai Naka,
Nashik - 422 002.
Mob.: +91 88477 88888

NEPAL

JJ MARBLE HOUSE
G.P.O Box No. 56,
14/389, Tokha Road,
Kathmandu, Nepal.
Ph: +977 14381218

RAJKOT

SIMPOLO GALLERY
Govardhan Society,
Opp. Hill Burg App.,
Nr. Golden Super Market,
Vidhyakunj Main Road, Rajkot.
Mob.: +91 78744 74448

SATNA

MAHALAXMI TILES
Gandhi Chowk,
Satna. (M.P.)
Mob.: +91 94247 62988

SRI GANGANAGAR

PHOOL CHAND MILL STORE
Lakkar Mandi, Ganesh Talkies Road,
Sri Ganganagar.
Mob.: +91 94140 88743, +91 97828 44424

SURAT

SIMPOLO IMPEX
10 & 11, Shivam Complex,
Nr. State Bank of India, Opp. Vijay Sales,
Rander Road, Surat.
Tele.: +91 261 2760787
Mob.: +91 98257 66254, +91 99796 18009

THRISSUR

MODERN SANITARY
Chettupuzha, Building,
Kuruppam Road, Thrissur,
Kerala.
Mob.: +91 487 2442507, 3290468

TRIVANDRUM (Kerala)

TARA SANITARY WARES AND TILES
Goodwill Tower,
Pattom Plamoodu Road,
Pattom, Trivandrum,
Kerala - 695 004.
Mob.: +91 9447055212

Our Representative

AMRITSAR +91 72280 10183
AGRA +91 72499 03888
AHMEDABAD +91 99980 23911
AURANGABAD +91 86981 16989
BHATINDA +91 85951 97548
BANGALORE +91 93411 69424
BARODA +91 99989 51003
BHOPAL +91 93030 23222
BHUBANESWAR +91 99256 23322
BHUIJ +91 97252 40551
BIKANER +91 74348 51099
BILASPUR +91 95222 23979
CHANDIGARH +91 93179 95222
CALICUT +91 75748 62674
COCHIN +91 93493 39938
CHENNAI +91 70944 74180
COIMBATORE +91 72280 10185
DELHI (N/W) +91 74348 51091
DELHI (S/E) +91 93132 62007
DEHRADUN +91 93586 66607
GURGAON +91 99533 50368

GUWAHATI +91 74348 51076
GHAZIABAD +91 72289 53030
GWALIOR +91 85179 74222
GOA +91 93702 84099
HIMACHAL +91 74348 51096
HISAR +91 75748 62785
HARYANA +91 93151 11717
HALDWANI +91 75748 62986
HARIDWAR +91 75748 62729
HUBLI +91 93798 32244
INDORE +91 93000 97056
AMMU & KASHMIR +91 75748 62776
JALANDHAR +91 93570 32211
JABALPUR +91 93298 27222
JAIPUR +91 74348 51097
JODHPUR +91 95879 25005
KARNAL +91 75748 62793
KOLKATA +91 90733 53728
KANPUR +91 74348 51095
KANNUR/KASARGO +91 93886 46777
KOTTAYAM +91 70960 33349

KOLAHAPUR +91 93260 08009
LUCKNOW +91 93369 95222
LUDHIANA +91 99888 06328
MANGALORE +91 93412 99684
MORBI +91 99980 23914
MUMBAI +91 96198 12453
NASIK +91 95791 54555
NAGPUR +91 93734 64002
PUNE +91 74348 51112
PATNA +91 79032 18106
ROHTAK +91 72530 92929
RANCHI +91 73600 66902
RAIPUR +91 95222 23980
RAJKOT +91 99980 23910
SURAT +91 95588 14899
SILIGURI +91 90733 53733
TRISSUR +91 93877 12233
TIRUNELVELI +91 70944 74181
UDAIPUR +91 74348 51100
VIJAYAWADA +91 93466 08791
VISAKAPATNAM +91 93966 35554

CUSTOMER CARE

Toll Free: 1800 233 2223 | Cell: +91 75748 62982 / 83 | Email: customercare@simpolo.net